



Guide to choosing an appropriate dry cow treatment strategy

Use the information here and consult your veterinarian for advice. If you are milk recording, proceed down this chart. If you are not milk recording, use blanket antibiotic Dry Cow Treatment.

If answers to all questions are 'No', then use selective Dry Cow Treatment

If the answer to any question is 'Yes', then ...

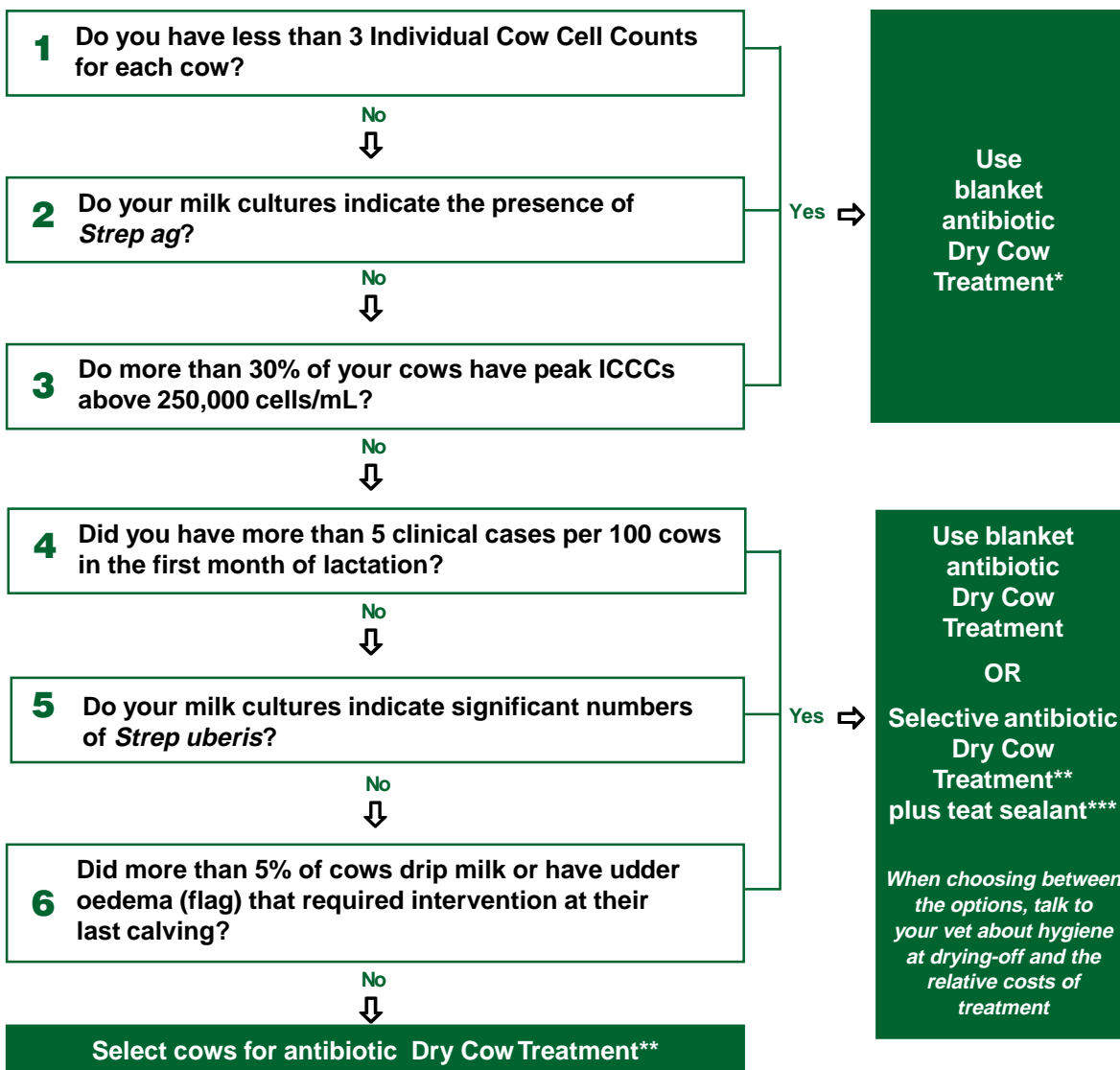

* If using blanket antibiotic Dry Cow Treatment, treat all quarters of all cows.

** If using selective antibiotic Dry Cow Treatment, treat all quarters of cows that had clinical mastitis during the lactation and/or had an ICCC above 250,000 cells/mL during the lactation.

*** If using teat sealant, treat all quarters of cows that did *not* have clinical mastitis during the lactation and whose ICCC was always less than 250,000 cells/mL.

Fact Sheet C
Dry cow treatment strategy